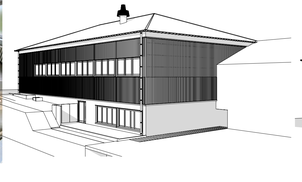
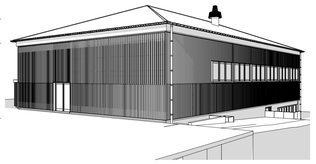

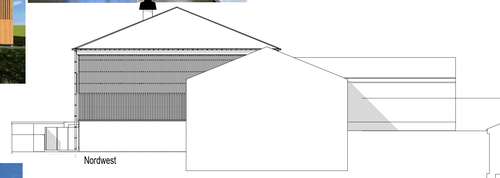

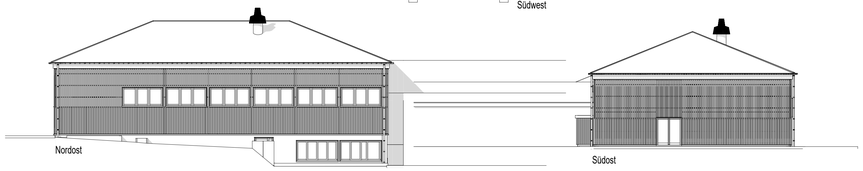

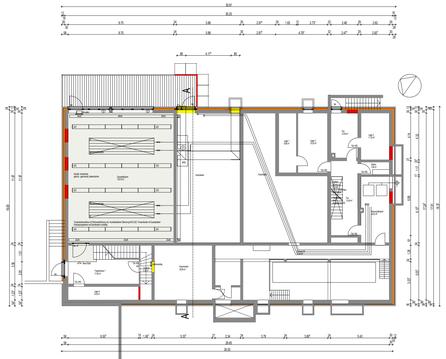
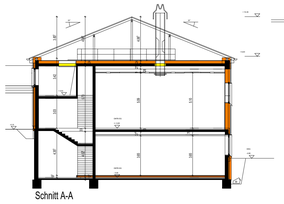

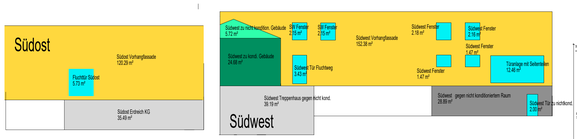

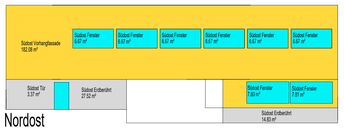

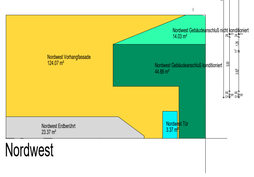

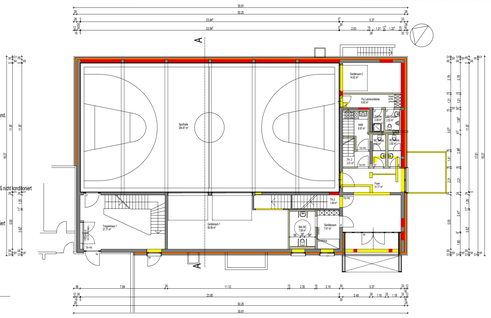
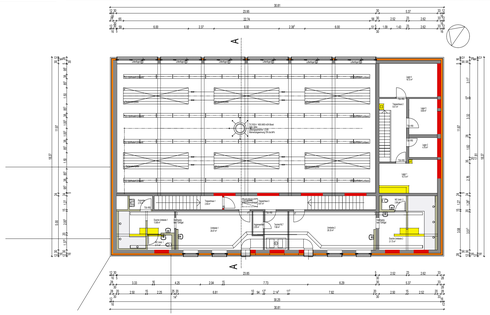

Energetische Sanierung, Modernisierung, Umbau und Brandschutzmaßnahmen der Sporthalle der Realschule Plus Gerolstein

Bauherr: Verbandsgemeinde Gerolstein
Kyllweg 1, 54568 Gerolstein

Maßstab 1:200 26.08.2023 Anlage 002 zum Antrag

Architekturbüro Matthias Dimmer GmbH
Auelstraße 5 , 54589 Stadtkyll
Tel. 06597 - 90199980
Fax. 06597 - 90199982
md@architekt-dimmer.de
www.architekt-dimmer.de